

the Just LEADER

a publication of
Emerald Youth Foundation

Vol. B 2011

Guiding Verse for 2010

Therefore we also, since we are surrounded by so great a cloud of witnesses, let us lay aside every weight, and the sin which so easily ensnares us, and let us run with endurance the race that is set before us, looking unto Jesus, the author and finisher of our faith, who for the joy that was set before Him endured the cross, despising the shame, and has sat down at the right hand of the throne of God. For consider Him who endured such hostility from sinners against Himself, lest you become weary and discouraged in your souls.

— Hebrews 12:1-3
NKJV

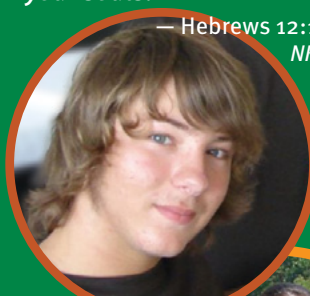

annual report 2010

Thanks to YOU — our kids FINISHED STRONG in 2010!



The verse to the left from Hebrews carried our theme for 2010, which was *FINISH STRONG!* And that is exactly what wonderful friends and supporters like you helped us — and our kids — do, as we rounded out a year full of ministry, challenge and opportunity!

The economy continued to take its toll on residents of Tennessee — especially the youth and families we serve here in urban Knoxville — but thanks to incredible friends like you, our work continued to yield high returns! A record 1,229 young people were involved in Emerald Youth Foundation including our flagship program, JustLead, and Emerald Sports.

We saw a 14% increase in the number of young people participating in all four key areas of development: faith, academics, relationship building, and health improvement.

In this Annual Report, we hope to give you a sense of their accomplishment — and thus, your accomplishment too! We really are in this work and ministry together. I love to personally connect with kids, help them discover their Christ-identity and grow to embrace their greatest potential. All our staff and volunteers love doing this too. But without friends like you supporting us, we couldn't afford to spend our days invested in these children.

So thank you. I hope you will be encouraged to read the stories and success you are making possible through your faithful gifts and prayers. ■

My son has been involved in Emerald Youth since he was in 3rd grade. He's a sophomore in high school now and still loves every minute of it! My 5th grade daughter has also been involved for several years. I started attending Emerald Avenue UMC in 2008 because the kids liked JustLead so much ... now I volunteer to help with their Wednesday evening Bible studies.

JustLead has such a positive influence on kids — it's clear that each and every child is so loved by this team. They are being taught to be good stewards of their lives, to give back to their community and to love God. I totally believe in what they're doing.

Last fall, I went to elementary camp as a volunteer. It was fun to help the kids and also be there to see how my daughter reacted to it. She's a quiet girl who doesn't usually volunteer to sing or do skits, but when they asked kids if they wanted to accept Jesus as Savior — she sprang out of her seat and went forward. I was speechless! I can't describe how special it was for me to be there and see that happen with my own daughter — we love Emerald Youth Foundation!

— Angela Patrick, mom of two students and a volunteer for EYF

What's Inside

2010 by the numbers	2
Our donors	3 - 9
Honors & memorials	9 - 10
Academics soar!	11
Facebook update	11
Mark your calendar	12

2010 by the numbers

AGE

elementary	603
middle school	348
high school	278

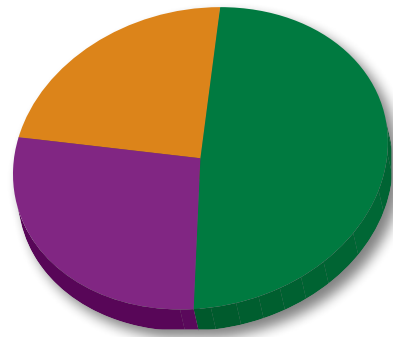

	2009	2010
youth served	1,157	1,229
youth in all 4 strategies	357	556
total neighborhoods	13	13
JustLead churches	20	20
full members	8	8
affiliates	12	12

GENDER

male	55%
female	45%

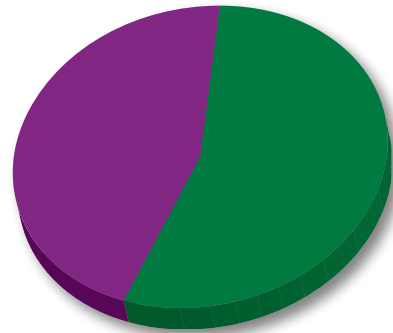

ETHNICITY

african-american	56%
caucasian	22%
other	21%
hispanic	1%

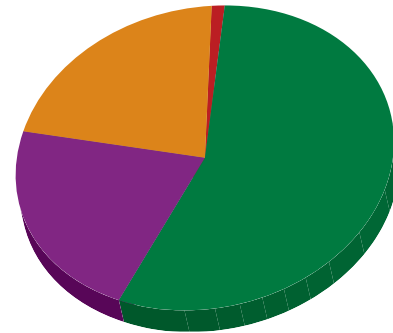

WHAT DO YOU THINK?

Did more kids participate in SPORTS (health improvement strategies) or FAITH (Bible Study, etc.) activities in 2010? *see answer upside down

**ANSWER: FAITH — 64 more students participated in faith activities than even our very popular sport and health programs — an overall 80% of all our kids!*

INCOME

individuals	37%
business/civic	18%
government	16%
foundations	14%
churches	8%
in-kind	6%
program fees & miscellaneous	1%

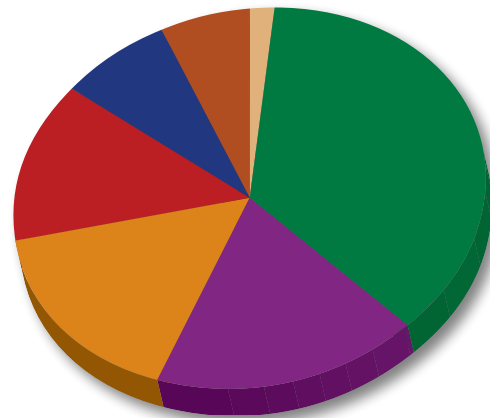

EXPENSES

program services	71%
fundraising	19%
management/general	10%

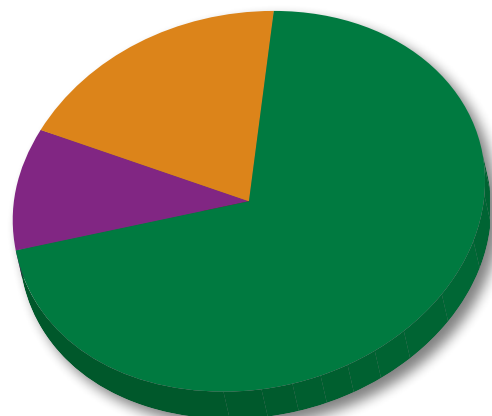

2010

total income	\$2,091,235
total expenses	\$2,049,108
cash at end of year	\$146,884

A complete copy of our 2010 audit by Mitchell Emert & Hill, P.C. is available on our website at:

www.emeraldyouth.org

board of advisors 2010

- Jim Bailes
- Bob Bean (lifetime member)
- Ray Clift
- Larry Cox
- Melissa Cupp
- Steve Diggs
- Walter Ghosten
- Roger Goins
- Matt Hinkin
- Paul Kelley
- Doug Kennedy, Chair
- Greg Meadows
- Wardell Milan, Sr.
- Bill Myers
- Scott Overholt
- Cole Piper
- Mary Rimer
- Mike Roberts
- Debbie Robertson
- John-David Roddy
- Dwayne Setzer
- Foster Slack
- Mary Frances Tucker
- Buddy Warwick
- Jean Reese
Honorary Board Member

board of trustees 2010

- Kent Bristow
- Mike Campbell
- Steve Diggs
- Bill Haslam (Ex-Officio Member)
- Dee Haslam
- Richard Johnson
- Doug Kennedy, Chair
- Jon Lawler, Vice Chair
- Tim McLemore
- James Swanson, Sr.
- Robert & Heidi Allen
- Michael Ayres
- Baseline Sports Construction, LLC
- Kent & Stacey Bristow
- Mike & Jama Campbell
- Clayton Mobile Home Services, Inc.
- Gerald Daves
- Jim Dunkin
- Fellowship Evangelical Free Church
- Henderlight Enterprises
- Richard & Mary Johnson
- Knox County Government

Friends like you

helped us love and serve 1,229 urban youth in 2010

Thank You!

\$100,000 +

- AmeriCorps
- Cornerstone Foundation of Knoxville
- Regal Foundation

\$50,000 – \$99,999

- ChoiceData Charitable Fund
- Emerald Avenue UMC
- Bill & Crissy Haslam
- Pilot Travel Centers

\$25,000 – \$49,999

- 21st Century Community Learning Centers
- BESCO
- Clayton Family Foundation
- James & Natalie Haslam
- Haslam 3 Foundation
- Jon & Toni Lawler
- Mercy Health Partners

\$10,000 – \$24,999

- American Book Company
- Gordon Ball
- Charlie & Moll Anderson Family Foundation
- Child & Adult Care Food Program
- Covenant Health
- Cyrus Zamzow Estate
- Equitas Group
- First Baptist Church, Concord
- Randall & Robin Gibson
- Doug & Carla Harris
- Home Federal Bank
- Doug & Vicky Kennedy
- Knoxville Christian Foundation
- Knoxville District UMC
- Knoxville Expo Center/Graham Corporation
- Lucille S. Thompson Family Foundation
- Timothy & Kimberly McLemore
- Dwayne & Shirley Setzer
- Buddy & Terry Warwick

\$5,000 – \$9,999

- Robert & Heidi Allen
- Michael Ayres
- Baseline Sports Construction, LLC
- Kent & Stacey Bristow
- Mike & Jama Campbell
- Clayton Mobile Home Services, Inc.
- Gerald Daves
- Jim Dunkin
- Fellowship Evangelical Free Church
- Henderlight Enterprises
- Richard & Mary Johnson
- Knox County Government
- Greg & Lee Meadows
- Monday Foundation
- Paddison Foundation
- Warren & Kathy Payne
- Popeye's Chicken & Biscuits
- Robert Lee Weiss Foundation
- Ruby Tuesday
- David & Stacey Schmid
- TDS Telecom
- Variety of Eastern Tennessee
- Xinergy Corp.

\$1,000 – \$2,499

- Ackermann PR
- Akima Club
- Charlie & Gale Anderson
- Terry & Susan Anderson
- Anton Cabinetry
- Jeff & Becky Ashin
- B&W Y-12
- Susan Bacon
- Bailey Sales Corporation
- Hank & Sandy Bertelkamp, Jr.
- Bertelkamp Automation
- Mark & Ann Bevelhimer
- Beverage Control, Inc.
- Scot Braun
- Bill & Amy Broome
- James & Mary Bush
- John Bushore & Betsy Haughton
- Alan Carmichael
- Warren & Pat Carmichael
- Leslie Cate
- Moe & Suzanne Click
- George Conner, Jr.
- Cope Associates
- Corryton Church
- Frances Crawford
- Ken & Jane Creed
- Jay & Sandra Crippen
- Bob Cross
- Gary & Melissa Cupp
- Bill & Flo Curtis
- Matt & Connie Davis
- Dewhirst Properties
- Steve & Sabrina Diggs
- Donald & Nancy Dunning
- East Tennessee Weather Network
- Elgin Foundation
- Ellis Appraisal Service
- Bill & Nan Elmore
- Engert Plumbing & Heating, Inc.
- Doug & Carolyn Fairbanks
- John & Angel Farnier
- Steve Fielden
- Howard & Sandra K. Stoutt Filston
- First Farragut UMC
- First Tennessee Foundation
- First UMC Oak Ridge, Mission Ministry
- Glenn & Heidi Frazier
- Mark & Nan Gaylord
- Ken Gilbert
- Grace Baptist Church
- Paul & Patricia Green
- Joe Griffin
- Mike & Beth Hamilton
- Mark & Kitty Hatcher

The Hershey Company
 High Resolutions
 Hildreth Insurance Co.
 Richard & Deanna Hill
 Hines & Company, P.C.
 Brenda B. Hitchcock
 Rocio Huet
 Lee & Susan Iglehart
 Bill Jefferis
 Tom & Carolyn Jensen
 Whitney & JW Johnson
 Joe Johnson
 Junior League of Knoxville
 Dale & Barbara Keasling
 Paul & Norma Kelley
 Rudy & Laurie Kinzer
 Knowledge Launch
 Knoxville Area Medical Group
 Management Association
 Knoxville Coca-Cola
 Knoxville Falcons Youth Athletics, Inc.
 Knoxville Pediatric Associates
 Knoxville TVA Employees
 Credit Union
 Rodney & Dell Lawler
 Doug & Carolyn Leahy
 Jeff Lewis
 Debra London
 Don & Anne Loy
 Chris & Cindy Martin
 David & Sandy Martin
 Lee & Carla Martin
 Glenn & Leslie Mays
 McCarty Holsaple McCarty
 Gerald McCoy
 McGaha Electric Co.
 Melrose Foundation, Inc.
 Mercy Health Partners,
 Volunteer Services
 Bob Monday
 Wanda L. Moody
 Steven & Laura Morris
 John & Judi Nelson
 OrthoTennessee
 Gene & Lyn Overholt
 Scott & Teresa Overholt
 Ed & Joanne Owens
 Randy & Jeanann Pardue
 David & Rita Patterson
 Cole & Sue Piper
 Project GRAD Knoxville, Inc.
 David & Debbie Ragland
 Jean Reese
 Ron & Mary Rimer
 Merna Roberts
 Mike & Kim Roberts
 Patsy Routh
 Tommy & Charlotte Schumpert
 Second Presbyterian Church
 Scott & Kelli Sexton
 Ryan & Shara Shoup
 Barry & Ellen Silver
 Mac & Carol Stalcup

Sandra Stoddard
 Stower's Machinery Corporation
 Studio Four Design
 J.D. & Linda Sullivan
 Pat Summitt
 Sunrise Foundation
 Lynne Taylor
 Derry & Cathy Thompson
 Clyde & Nancy Tilley
 Titan Self-Storage, Inc.
 Guy & Mary Frances Tucker
 Turkey Creek Land Partners
 Bob & Gail Vandiver
 Emmet & Linda Vaughn, Jr.
 Bill & Dotty Vinson
 Charles & Nancy Wagner
 Jim Wakefield
 Carey & Cheryl Wallace
 George Wallace
 Warwick Associates
 Joe & Carol Weller
 The Wellness Center
 Robb White
 Mike & Wanda Williams
 Workforce 2000 Staffing
\$500 – \$999
 The Aegis Group, LLC
 Airport Honda
 All Occasion Catering
 Jerry & Robyn Askew
 E H Avery
 Rev. Dr. Jim & Diane Bailes
 Richard & Lillian Bean
 Hester D. Beecher
 Sam & Judy Bess
 Dr. Lynn & Georgia Blake
 Michael & Emily Bozeman
 Rudy & Cindy Bradley
 Bradley's Chocolate
 Mike & Sandy Bradshaw
 Charlie & Sherry Brinkley
 Bill & Gail Bristow
 Don & Dianne Brown
 Burger King/Tennessee
 Operating Partners
 Howdy & Mary K. Burnette
 Dr. Nick & Tina Cakmes
 Campus Chest
 Sam Cargo
 David T. & Sharon Clark
 Ray & Carol Clift
 John Cobble
 Dale & Barbara Collins
 Concord UMC
 Larry & Brenda Cox
 Wayne & Diane Crabb
 Ron & Sarah Cronan
 Tom & Jackie Dean
 Rob Del Moro
 Del-Air
 Vanessa Draper
 Colby Earles

Emerald Avenue UMC, UMW
 Terry & Mary Kay Emge
 Robert Fawver
 First State Bank
 First UMC, Alcoa, UMW
 First UMC, Maryville
 Fountain City UMC,
 Christian Conversations
 Fountain City UMC, Pairs & Spares
 Fountain City UMC, Who Bodies
 Franklin American
 Mortgage Company
 Bill & Rachel Gardner
 David & Debbie Gay
 Mack A. Gentry
 Keith Goodwin
 Don & Patricia Green
 Don & Ida Harris
 Mark & Joanne Hazelwood
 The Hester Group of Morgan Keegan
 Jerry & Brenda Hodges
 Tom & Heidi Hodges
 Ancil Hooks
 Calvin W. Housewright
 Paul Kedrow
 Mike & Melinda Kelley
 Jerry & June King
 Kiwanis Club of Norwood
 Morris & Sandra Kizer
 Knoxville Drywall Co.
 Knoxville Kappa Delta
 Alumnae Association
 Kurt & Patricia Land
 Marcia League
 Jim & Nancy Lewis
 Arthur & Carlton Long
 Robert Lundgren
 Jess & Kathy Maggard
 Jay & Julia Maier
 Kent & Cathy Maples
 Wade & Carolyn Meadows
 Ellen R. Mitchell
 Moore Freight
 David Ownby
 Bill & Terri Parsons
 Chad & Lila Pflieger
 George & Pat Pickel
 Pioneer Mat Company
 Powell UMC
 Nelson Pratt
 Bill Pugh
 Peter & Jessica Putnam
 Frank & Elaine Ralston
 Todd & Ann Rechenbach
 LaNoka Rhodes
 John & Mary Ripley
 Wilson Ritchie
 Samuel & Stella Roberts
 Richard L. Rose
 Bill & Martha Routh
 Rural Metro Corporation
 Saint Mark UMC, UMW
 Malissa Scruggs

Shafer Insurance
 Russell L. Shoup
 Darrell & Cynthia Smith
 Smokey Mountain Region Combined
 Federal Campaign
 John & Stephanie Staley, III
 Rob & Nancy Sterling
 Shawn Stoddard
 Dave & Lisa Stridde
 Sarah Tarver
 Tarwater & Company, PC
 Donna Thomas
 John & Nell Tickle
 Laurens Tullock
 Jean Underwood
 Wagner, Myers & Sanger, P.C.
 Monty & Elizabeth Walton
 Dick & Nancy Westerling
 The William B. Stokely, Jr.
 Foundation
 Lane P. Williams
 Rod & Karen Williams
 Leon Willis
 Ed & Christine Winter
 Carla Wolfenbarger
\$250 – \$499
 A1 Office Equipment
 Advanced Chiropractic
 Earl & Kara Anderson
 Walter & Jane Anen
 Aqua-Chem
 Jim & Kathleen Archer
 Archie McMillan Construction, Inc.
 Ark Evans Construction LLC
 Bailey Insurance
 Gerald & Marcia Bailey
 Doug & Sandi Banister
 Betty Barry
 Bearden UMC
 Bearden UMC, UMW
 Brian Blind
 Bob Johnson Insurance
 Bob Nelson Insurance
 David & Chrisi Bollinger
 Boring & Goins PC
 Jim & Hilda Boyd
 Bradley Insurance
 Peter & Laurie Brandow
 Sam & Martha Jean Bratton
 Robert Bright
 Bryant Boats
 Pat & Lynn Bryant
 Buckhead Construction
 Business Interiors
 Cakmes Dental Associates, P.C.
 Jim Call
 Tiffany Carpenter
 David & Susan Carroll
 Cedar Springs Christian Stores
 Central UMC, UMW, Lenoir City
 Cherokee Acoustics
 Jim & Carolyn Chrisman

Wayne Christensen
 Church Street UMC, Parables SS
 City-Wide Service Club
 Clinton Glass
 Jeff & Maria Concannon
 Cooper Drywall & Painting, Inc.
 Cornerstone Dental
 Coulter & Company
 Gary Cox
 Joan Cronan
 Jed Dance
 Billy & Barbara Daniel
 Jim Darlington
 Don Daugherty
 David's Abbey Carpet
 Norm & Cindy Day
 Becky Dodson
 Dollar & Ewers Architecture
 Gregory Dunn
 Richard & Teresa Dunn
 Eastwood Landscaping
 Michael & Susan Edwards
 Leon Willis
 Ed & Christine Winter
 Carla Wolfenbarger
\$250 – \$499
 Farragut Middle School Football
 Woody & Kathy Farrell
 Pat Fearnow
 First UMC, Knoxville
 Fleet Tire
 Fountain City UMC,
 Christian Fellowship
 David & Margaret Fuson
 Gap Foundation Gift Match Program
 Gastrointestinal Associates, PC
 Merriel & Helen Goodman
 Gordon's Drug Store
 David & Sylvia Greene
 Maurice Guinn
 Stan & Rhonda Hackworth
 Brent & Robin Harbin
 Hard Knox Pizzeria
 Julie Higgins
 Emma Jean Huddleston
 Huffaker Family Foundation
 Monte & Jan Huffaker
 Paul & Gail Ivie
 Cedric & Viviane Jackson
 Jefferson Federal Bank
 Jenkins & Stiles, LLC

Chris Kittrell
 Knox Rail Salvage, Inc.
 John & Sylvia Lacey
 Marie Ledgerwood
 M & W Architectural Products, LLC
 Larry & Jane Martin
 Charles & Pat Mashburn
 MC Painting
 Joy McCroskey
 Chris McMillan
 Messer Construction Company
 John Miller, Jr.
 Virginia Miller
 John & Kathy Mount
 Larry & Allison Murphy
 O.P. Jenkins Furniture Co.
 Ober Gatlinburg
 ORNL Federal Credit Union
 Marena Barry Patterson
 Dr. Tom & Carole Pattison
 Powell UMC, Hope Class
 Rick & Nita Privette
 Professional Engineers, Inc.
 Sarah Rabenold
 James Radar
 Mike Ragsdale
 Bill Reagan, Jr.
 Rehab Equipment Options
 Harlan & Diane Richards
 Riley's Creek Baptist Church
 Burt & Carolyn Rosen
 Jonathan & Rebecca Rysewyk
 S. A. Rite Way Service Company
 Saddlebrook, Inc.
 Saint Paul UMC, New Spirit Class
 Richard & Dottie Sampsel
 Van & Anice Sanks
 Charles F. Saylor
 Katherine A. Schoeller
 Ben & Nancy Sergeant III
 Bud & Barbara Sherrod
 Sherwin Williams Co.
 Bob & Mary Slack
 Cynthia Payne-Smith
 Valerie Smith
 Johnanna I. & John T. Sprague
 Tim & Ginger Teague
 Tennessee Sports Medicine

John & Lee Ann Tolsma
 Joe & Ann Tuggle
 Ken & Joy Turner
 Vaughn Pharmacy
 Rhonda Vineyard
 Volunteer Mechanical, Inc.
 Crawford & Cynthia Wagner
 Walker Enterprises, LLC
 James & Elizabeth Wall
 Jeff & Becky Warwick
 Robert & Pat Watson, Jr.
 Allen & Nancy White
 Mike & Sonya Winstead
 Michael Wood
 Robert & Charlotte Wright

\$100 – \$249

Tim & Linda Adams
 Bill & Betty Addonizio
 Roger & Jackie Adkins
 Advanced Glass Cooperative
 Mark D. Allan
 Sam Anderson
 Dan & Kimberly Anderton
 John & Mary Anen
 Patsy Ansley
 AQP Painting
 Mahan & Laura Archer
 Russell & Betty Arnett
 Asbury UMW
 Jim Atchley
 Martha Axford
 John Bailey
 Patty Baird
 Gavin Baker
 Bud Bales
 Edward & Rita Bardill
 Wayne & Lois Barto
 Mary Barton
 Charles & Nancy Beasley
 Danny & Jayme Beeler
 Phillip & Sheree Beeler
 Lee & Joyce Bell
 R.T. Bell
 Amy Bentley
 Pat & Barbara Berney
 David Bianconi
 David & Gay Blackmon
 Leonard & Gail Brabson

Martin Brabston
 Bradbury UMW
 Bruce & Denise Brandon
 Joseph & Teresa Brawley
 David Brooke
 Dr. & Mrs. Christopher Brooks
 Bill & Marian Broome
 Mike Brown
 Phil Brown
 Bob & Carla Brown
 Tim Burchett
 Lloyd & Shirley Burton
 Allen & Anne Cain
 Bob & Carolyn Calloway
 Mark L. E. Camblin
 Rick Campbell
 Juanita Cannon
 Bob Cantrell
 Pauline Cardin
 Mari Carlson
 Donald & Mitzi Carr
 Dan & Marie Carroll
 Bradley Carter
 Bob & Brenda Chambers
 Church Street UMC, Christian
 Journeys SS
 Church Street UMC, Murphy Builders
 Joe & Dorothy Clayton
 Corey Coggin
 Cokesbury UMC, Fireside Class
 Cokesbury UMC, UMW
 Michael & Peggy Comstock
 Melinda Connell
 Tim & Susan Connors
 Ted Cooper
 Ed Coppock
 Jim Corum
 Sam Coulter
 Alinda L. Cox
 Barry & Patty Cox
 Dean & Lisha Craig
 Roger & Misty Cunningham
 Matt & Jan Davidson
 John Dawson
 Nancy DeCosta
 Tom & Laura Derr
 Jeff & Ramona Dew
 Marilyn Dick

JustLead middle school youth enjoyed their weekend camp
 retreat in August 2010 at Doe River Gorge in Elizabethton,
 Tennessee. A great time was had by all!



Matt & Karen Dixon
Susan Dominick
David & Kathy Dooley
Frances H. Dotterweich
Ricky & Mary Ellen Dye
Darrell & Glenda Eastridge
John Eldridge
Mertie Elliott
Scott & Leslie Elmore
Emerald Avenue UMC, Circle #2
Emerald Avenue UMC, Crusaders
Adam & Sarah Engle
Tim & Sonya Engle
Zane & Laura Fair
Robert & Susan Farr
Ione Fielden
First UMC, Knoxville,
Pilgrimage Class
Alan & Dora Fisher
Judy Fleenor
Gary & Dianne Forry
Fountain City UMC,
Christian Homebuilders
Fountain City UMC, Discovery Bible
John & Patricia Frazier
Stan Frazier
Scott Frith
Chris Fuller
Fulton Booster Club
Jack Funderburk
Vincent & Carol Fusco
Joey Gaby
Ray & Dot Gaddis
Scott & Tiffany Gardner
Jay & Arlene Garrison
Frank Gethers
Walter Ghosten
Ann Giffin
Ira Gladson
Jessica Goins
Connie Gonzalez
Warren & Judy Gooch
Jeffrey & Leslie Graves
Fred & Billie Graves
Harold & Nannie Greene
Paul & Fran Hahn
Thomas & Terri Hale
Jack & Anna Halliburton

Ronald & Barbara Hammond
Ivan Harmon
William Harr
Charles & Kathy Harrington
Byron & Mary Harrison
Kathy Harston
Elaine Hauk
Ed Hedgepeth
Woody & Elizabeth Henderson
Charles & Deborah Henry
Rick & Debra Herron
Jackie Hill
Kay Hillyard
Hindman & Associates, LLC
Bob & Sharon Hodges
Hodges, Doughty & Carson, PLLC
John Hoffman
Jennifer Holder
Michael Holloway
Albert & Karen Holmes
Wilson Horde
Bennett & Evelyn Horton, Sr.
Greg & Debi Hoskins
Bernice Houle
Robin & Sherrie Humbolt
Nathan Hunter
Igwaga, Inc.
Dewitt Ingram
Insurance Systems
Timothy E. Irwin
Scott & Kim Jackson
Gilbert & Virginia Jacobs
Ben Johnson
Melissa Johnson
Jonathan Johnson
Jimmy "JJ" Jones
Steve & Anne Jones
Steve & Brenda Jones
JP Marketing & Distribution Co.
Bill & Corinne Keeler
Jerry Kelley
Dan B. Kelly
Kevin & Leigh Ayn Kennard
George & Cheryl Kershaw
Bill & Genie Kilday
Mike Kinnane
David & Louise Kirk
Melanie Kirkland

Kenneth Knight
Knox Youth Sports
Debbie Knuckles
Robert & Martha Koho
Roy Kruse
L.E.K. Consulting LLC
Mary LaBonte
Ladies of Charity
Stephanie Lakins
Drew & Andrea Langley
David Larkin & Ellen Campbell
Rob LeBoeuf
Garlena Lee
Sherri Parker Lee
Alex & Meg Lonon
Stan & Anna Love
Connie S. Loy
Carol Lytle
Dr. Joe B. & Vivian Maddox
Conrad & Wanda Majors
Mickey Mallonee
Augustin Manolache
Frank Maples
Bobbie Martin
James & Sherburne Martin
Edwin & Lynda May
Sharon May
Dianne Mayes
Jonathan & Kelley Mayfield
Angie McCamy
Tom McCarley
Trish McDaniel
Bob & Lana McGee
Leonard & Betty McKeehan
John & Zulette Melnick
A.A. Metler
Middlebrook Pike UMC,
Believer's Class
Middlesettlements UMC
Mike & Betty Miller
Scott & Karen Milligan
Joe & Charlene Mischlich
Arthur & Marsha Mitchell
Mark & Doris Moreland
Stacey Morgan
Travis & Natisha Morin
Mark & Tara Morris
Mount Herman UMC

Barbara Muhlbeier
Kathryn Mullins
Marshall & Christina Myer
Bill & Rachel Myers
Alvin & Jacquelyn Nance
Nannie Nance
Josh Napier
Pam Neal
John & Karen Needy
Barbara Nelson
Gordon & Virginia Nelson
Franklin Norton
Carl & Sandra Oaks
John & Betsy O'Connor
Josephine Outlaw
Sterling Owen
Floyd & Evelyn Owens
Coley Pardue
Tim & Lee Ann Parker
Brandon Parks
Powell & Susan Patridge
Bob Patterson
Peachtree-Piedmont Associates, P.C.
Reuben & Barbara Pelot
Joe Petre
Rachel Pickle
Neal Pinsker
Preston & Carla Poore
Richard & Dawn Porter
Powell UMC, Fellowship Class
Power Equipment Company, Inc.
PRI of East TN, Inc.
Mary Sue Pruitt
Pumps of Tennessee, Inc.
Ara Rickman
Albert & Jennie Ritchie
Charlie & Laurie Robarge
Marsha Robbins
Gary & Debbie Robertson
Chris S. Rohwer
Daniel & Donna Rosenbalm
Steve Roth
Carl & Renee Rowntree
Howard Russell
Finnbarr Saunders
John & Audrey Schaeffer
Edith Schoeller
Barbara Searcy

Cynthia Serbin
Patrice Shallow
Kimberly Shark
David Sharp
Jim Shelby
John & Carol Sheridan
Allene Shipley
John & Harriet Smartt
Kendrick & Hollie Smith
Larry & Sharon Smith
Ralph Smith, Jr.
Roger & Debra Smith
Sam & Elizabeth Smith
Jay & Mary Lou Sokolow
Bob & Louise Spahr
Ludwin Speir, Jr.
Grant & Rhoni Standefer
Rev. & Mrs. Ronald Stewart
Suzanne Stowers
John & Leslie Testerman
Nancy Tew
Glenn Thackston
Dan H. Thompson
Dottie Thompson
Richard Timberlake
Billy Tindell
Candace Tisdell
Steve Tourville
Tradewinds Consulting
Hal & Anne Travis
Barbara Trezise
John & Marjorie Turner
Tonia Turner
Jerry Vagnier
Valley View Baptist Church
Sherry Van Meter
Rob Vandergriff
Bill & Pat Vaughn
Douglas Veum
Reggie Waddell
Don Wake
Betsy Walker
Lester Walker
Scott & Patty Warwick
J.S. & Patricia Watson
Karen Watts
Brad & Sherri Webster
Edna Webster
Joe & Deborah Webster
Michael Weiner
Bobbie Wells
George & Carolyn Whedbee
Jim & Judy Whedbee
Julie Wheeler
Tim Wheeler
Bob Whetsel
Jack & Lorene White
James & Linda White
Jim & Mary White
Richard & Linda Willey
Elizabeth Williams
Eddie & Susie Willis

Jack Wilson
Windrock Enterprises, Inc.
Stephen & Linda Wise
Gary & Donna Wright
James M. Wright
Jerry & Patricia Wrinkle
Nancy Young
\$1 - \$99
Abundant Life Ministries, Inc.
Leah Adinolfi
Keith & Tammy Akard
Lynn Akers
Bill & Chris Alley
Steve & Angie Arnett
David & Meg Arning
Omar & Leah Atassi
Ben & Sue Atchley
Lynne Attaway
Lisa Ayers
Kathleen Bailey
Mike & Ashley Baisley
Sandra K. Baker
Rubye Baldock
Willie Banks
Ann Barker
Sarah Barrington
Tom & Debra Barton
Ronnie & Bridget Batchelor
Donald & Janice Beeler
Greg Beeler
Brenda Bennett
Linda Bennett
Tim Bennett
Ashley Bernier
Matthew Blackston
Melissa Blalock
Thomas & Melinda Blue
Plena Boatman
David & Joan Boggan
Bookwalter Church, Nilla Lane Circle
Bookwalter UMC, Fellowship Class
Keven & Karen Bowdle
Tim & Gina Bowers
Paul & Eileen Bowman
Boy Scouts of America #8
Boy Scouts of America #65
David & Gina Brace
Marwan & Heather Brack
Loretta Bradley
Teloir Bradley
Louanna Brantlinger
Harry Brooks
Rev. Jack & Nancy Brown
Kenneth Brown
Rosetta Brown
William & Sheila Brown
Zeno & Liz Brown
Scott Broyles
Michael Brunette
Jack Bryan
Grant Bryant
Carolyn Bryant

Betty Burns
Stacey Bussell
Dale Cameron
Tom Campbell
Joseph & Gwynne Carey
David & Linda Cash
Evelyn Cass
Central Baptist Church,
6A Men's Class
Charles & Mary Agnes Chambers
Carolyn Chandler
Spencer Chattin
Martha Childress
Luke Chill
Greg & Windy Clayton
Patricia Clendenen
Bill & Sue Cockrum
Gary Coffey
David Collins
Norma Conklin
Brandon Coulter
Dot Cox
Nathan & Melanie Cox
Stacy Cox
Casey Coykendall
Dave & Clare Crawford
Mary Crawford
Philip R. Crye
Christy Cummings
Jo Lynn Cunningham
Sidney & Patricia Curtis
Doug & Anne Dalton
Mark & Vicky Dalton
Harris & Sherry Davis
Harriet S. Davis
Dallie De Armond
Cheryl Deaver
Wayne Decker
Samantha Demange
James Demaree
Robert & Brandi Dickie
Kevin & Anne Diegel
Mary Diggs
George & Nancy Doebler
Charles Doherty
Tom & Martha Dolinak
Dean Douglass
Betty Dowlen
David Dowling
Karen Downing
Duncan & Sons' Building
Maintenance
Connie Duncan
Giles & Wynona Dye
Margaret Dye
Ben Easterday, Jr.
Phillip & Susan Edmondson
Michelle Edwards
Christie Elliott
Brett & Shona Ellis
Archie Ellis
Van Elkins
Stuart Elseroad

Glenn & Susan England
Janice Enix
Allison Ensor
Thomas & Barbara Evans
Farmers Mutual of Tennessee
Susan Finchum
Robert Florence
William & Shirley Fogarty, Sr.
Russ & Tracey Ford
Nathaniel Foster
Fountain City UMC, UMW, Circle 3
Victor & Joette Fowler
Steve & Jeanie Fox
David & Jean Frazier
Donna Frykman
Jerrod & Elisabeth Gaertner
Peggy Gallagher
Anson & Marcia Galyon
Mike & Jean Galyon
Mamie Garnett
Steve & Heidi Garrett
Tim & Kathy Garrett
J. Garrison
Jodi Gemma
Renee' Gibson
Richard & Beverly Gibson
Michael Goeke
GoodSearch
Ann Graham
Matt Graves
Grey Steed & Associates
Jerry & Joan Griffey
Nancy Griffith
Charles & Janie Grimm
Diane Gross
Harry & Laura Gross
Elizabeth Gryder
Donald & Joyce Haas
Jack & Nancy Hamilton
Cheryl Hamrick
Mercy Hankins
Donna Hardy
James & Mary Ann Hardy
Carlos Harmon
Jacob Harper
Brenda Harrison
Traci Hartsell
Melinda Harwood
LeRoy & Sandra Hatcher
Howard Hawkins
Gary & Pam Helton
Martha Henderson
Ronald & Michelle Hendrick
Deborah G. Henry
David Hester
Nathaniel Hester
Bill Hicks
Emily Higdon
Hillcrest UMC, UMW
Ed & Kay Hinkle
Drema Hobbs
Fred & Harriet Hodge



"I've been volunteering at Emerald Youth for over a year, and I absolutely LOVE it! At first, I thought it would be me blessing the students, but instead I'm the one who is receiving the biggest blessing! Every Monday as I drive away my heart is so full of joy from the blessings I have received. Thank you for the opportunity to be a part of this great ministry!"

—Becky Warwick, EYF donor & volunteer

Tim & Sharon Hollifield
Gerald Hollingsworth
Frankie Holt
Brad & Cynthia Hood
Mary Lou Horner
Bobbie Howell
Velma Howell
Mike Hudson
Mitch Hughes
Bobby Humphreys
Helen Hutchinson
Immanuel UMC, UMW
David & Faye Irwin
Marilyn Ivey
Adia & Diondre Jackson
Guy & Debbie Jackson
M. Vivian Jackson
Ben Jaco
Jean James
James & Denise Jameson
Tom & Maria Jernigan
Terri Jessup
Stephen Jeter
Luther & Isabell Johnson
Peter Johnson
Beatrice Jones
Jim & Mary Jones
Joel & Rhonda Keas
Chad Kelker
Ryan Kelly
Wayne & Merle Kemp
Cheryl Kilby
Indya Kincannon & Benjamin Barton
Patrick King
Robert & Jean Klingerman
Elizabeth Knight
Kris Koehne
Doug & Elizabeth Kose
Carey Kraehmer
James & Charlotte LaFavor
Sheila Lakins
DeAnna Hicks Lamb
Christopher Lambert
Mr. & Mrs. David K. Large
Ralph Latham
Don Lawson
Kellie Layden
Biddy Leahy
David & Margie LeCoultre
Sandra Lee
Anne Lelkendey
Paul Lewis
Cheryl Light
Don & Sally Lighter
Lawrence & Barbara Little
Hugh Livingston, Jr.
Patricia Longmire
Curtis & Maria Lundy
Margie Lyke
Wiley Lynch
Richard Major
Frank & Martha Marsh

Virginia Marsh
Kieruka Martin
Rob & Shana Masengill
Emajean McKeegan
Sharon McKinney
George & Lou McNutt, Jr.
Russell McNut
Anne McWhirter
Nicole Melton
Nancy Middlemas
Barbara Miller
Kip & Laura Miller
Loretta L. Miller
Helen Moffett
Sally Monday
Diane Moody
Sister Marie Moore, RSM
June Morgan
Andrew & Amy Morton
Maurice & Johnnie Msarsa
Randy & Sandy Murrin
Barbara Myers
Ken & Diana Nixon
Ed & Nancy Nolen
Brian Norris
Northside UMC
Oakwood UMC, UMW
Oakwood/Lincoln Park
Neighborhood Association
Optimist Club of Knoxville
Kyle & Carolyn Overton
Kristina Parker
Hannah Parker
Ali Pasqua
Lisa Paul
Nick Pavlis
Jamie Pavlis
William & Beverly Payne
Adrian Pearce
Dulcie Peccolo
Casey Peer
Cecilia Petersen
Ray Petty
Roger Phillips
Stuart & Donna Phillips
James Pippin
Carren Pirtle
Pitts & Brittian, P.C.
James Plank
Allene Porter
Mr. & Mrs. Joe Price
Louis & Sandra Priddy
Timothy & Bettina Priest
Mary Ann Prueitt
Charles Purkey
Rex & Lindsay Rauhuff
David Rausch
Helen Redmond
Julian Reese
Jason Riley
Zafer Roback
Martin Roberson
James & Janice Roberts

Julia Rogers
Nancy Rogers
John Rosson
Bill Rouse
Pete & Virginia Rowlett
Emily Ruble
Joy Rucker
Rutherford Memorial UMW
Steve Rysewyk
Saint Luke's UMC
Saint Paul UMC, Builders Class
Alan & Susan Salmanowitz
Charles & Royce Sanders
Matt Schaller
Culver Schmid
Jacqueline Schuman
Megan Scott
Thomas & Janet Scott
Robb Seahorn
Angela Sebbby
Ella Seidel
Jessica Sendelbach
John & Kimberly Sepesi
Todd Seymour
Barry Sharp
Stan Sharp
Jamie Sheumaker
Larry Sheumaker
Ann Shoup
John Sibley
Johnnie & Andrea Skinner
Gregor & Jennifer Smee
Alma Smith
David & Peggy Smith
David & Lucy Smith
Cynthia Smith
Deborah Smith
Joseph & Mildred Smith
Seth & Millicent Smith
Smithwood Baptist Church, Joy Class
Nancy Smythe
Dewey & Laura Snyder
Solway UMW
SP Recycling Company
Shana Sparks
Laura Spinelli
Grant & Suzanne Stelling
Teresa Stewart
William & Rita Stone
Lori Stryer
Glen Sullivan
Mae Swanner
Toni Swanner
James E. Swanson, Sr.
Robert Tatum
Sharon Taylor
Debbie Taylor
Cindy Temple
Charles & Brenda Terrell
Eric Theiss
Don Thomas
Harry & Virginia Thomas

Wendi Thomas
Joe Thompson
Randy Thornton
Marti Townsend
Tri City Rubber & Gasket
Dennis Upton
Chuck & Juli Urevick
Village Missionary Baptist Church
Chris Vincent
Dennis & Jennifer Vincent
Mickey Walker
Nancy Walker
Kathy Wallace
Eric Ward
Dewey Warren
Bill Warwick
Jeni Lamm Weber
Weldon & Lisa Weir
Jack Westbrook
Lizabeth Wheeler
Doug White
Marie White
Allison Widener
Betty Wildman
Brigina Wilkerson
George & Mary Catherine Willard
Vivian Williams
A.C. & Doris Wilson
Carol Wilson
Sandra S. Wilson
Dennis Wolfe
Kenny Woodhull
Andrea Woods
Curtis & Charlotte Woods
Richard & Marilyn Wooliver
Bill & Betty Wright
Greg & Julia Wrightstone
David & Keira Wyatt
Eddie Young
Pat Young
Steve Young

In-Kind Support

Backyard Burgers
Heather Brack
Jill Brickey
Christenberry Elementary School
City of Knoxville, Public Services
Dept., Horticulture Services
Citadel Broadcasting
Dancing Bear Lodge
Emerald Avenue UMC
Flat Creek BBQ
HM&D Repair
Gamma Sigma Sigma
JAWS Swim shop
Meg Jones
Knoxville Expo Center/Graham
Corporation
Knoxville Focus
Knoxville News Sentinel
Lamar Outdoor Advertising
Lynn Stanger Photography

Magenta Corporation
Mercy Health Partners
Microsoft
Ed Miles
Dr. Gene Overholt
Regal Entertainment Group
RIVR Media
Merna Roberts
Society of the Study of
Social Problems
Stellar Visions & Sound

Titan Self Storage
Universal Studios Hollywood
University of Tennessee Athletics
The Wellness Center
WRJZ
WVLT

Special Funds

The Emerald Youth Foundation
Fund (managed by East Tennessee
Foundation) was established by the
trustees of the Katherine C. Roddy
and J.P. Roddy, Sr. Foundation and
provides scholarships to Emerald
Youth Foundation young people.

The Epps Memorial Fund is in
memory of Mr. and Mrs. G.F. Epps.
The fund was established by Morris
and Wanda Epps and supports the
general operations of Emerald Youth
Foundation.

The John Reese Music Fund is in
memory of Mr. John Reese and
supports Emerald Youth Foundation's
efforts to involve youth in a variety of
music-related learning experiences.

Thank You

for investing to help Knoxville's urban youth

Emerald Youth Foundation gratefully acknowledges gifts made to honor or remember someone special.

HONOR GIFTS

in honor of/by

THE AIKEN FAMILY

Ann Marie Tugwell

J MARK ANDERSON, MD

Mark & Nan Gaylord

JEFF ASHIN

Glenn & Susan England

JERRY ASKEW

Glenn & Susan England

JIM & DIANE BAILES

Paul & Norma Kelley

KIRK BASS, MD

Mark & Nan Gaylord

GRETCHEN BEAL

Ronald & Mary Rimer

BOB & FRANCES BEAN

James & Diane Bailes

Paul & Norma Kelley

BOB BEAN

Paul & Eileen Bowman

Jack & Nancy Brown

Brad & Cynthia Hood

Emma Jean Huddleston

Rick & Nita Privette

Richard L. & Dorothy Sampsel

Betsy Banks Walker

CAROL BEILHARZ

Ronald & Mary Rimer

NANCY TIPTON BELL

Walter & Jane Anen

MARY SUE & LARRY BJORKLAND

Ronald & Mary Rimer

KYLE & FAITH CARPENTER

Ronald & Mary Rimer

BETTY CATRON

Ronald & Mary Rimer

THE CAUSEY FAMILY

Ann Marie Tugwell

MR. & MRS. NICK CAZANA

Ronald & Mary Rimer

THE CERONE FAMILY

Ann Marie Tugwell

THE CLARK FAMILY

Ann Marie Tugwell

THE COX FAMILY

Ann Marie Tugwell

THE CRAIG FAMILY

Ann Marie Tugwell

CAROL CRAWFORD

Ann Marie Tugwell

JO LYNN CUNNINGHAM

John Eldridge

DR. JOHN DAWSON

Ronald & Mary Rimer

THE DEWHIRST FAMILY

Ann Marie Tugwell

ALIX DEMPSTER

Ronald & Mary Rimer

STEVE & SABRINA DIGGS

Paul & Norma Kelley

Chad & Lila Pflieger

STEVE DIGGS

Mount Herman UMC

THE EARGLE FAMILY

Ann Marie Tugwell

JEFF EARGLE

Ann Marie Tugwell

BRITTANY EASTRIDGE

Darrell & Glenda Eastridge

JEFFREY EASTRIDGE

Darrell & Glenda Eastridge

BAUN EVERLEY

Coley & Bonnie Pardue

MR. & MRS. WILLIAM FARNHAM

Ronald & Mary Rimer

FARRAGUT ANIMAL CLINIC

Ann Marie Tugwell

DR. CAREN GALLAHER

Ronald & Mary Rimer

THE GAMBLE FAMILY

Ann Marie Tugwell

ED & CLAIRANNE HANN

Ann Marie Tugwell

JIM & NATALIE HASLAM

Henry F. Bertelkamp

MR. & MRS. MICHAEL HAYNES

Ronald & Mary Rimer

THE HEINZ FAMILY

Ann Marie Tugwell

NATHAN HENRY

Charles & Deborah Henry

BARBARA HESTER

J. David Hester

DR. SUSIE HIMEBAUGH

Ronald & Mary Rimer

THE HUTTON FAMILY

Ann Marie Tugwell

LEE & SUSAN HYDE

Ann Marie Tugwell

JUDGE TIM IRWIN

James & Barbara Miller

THE JACK FAMILY

Ann Marie Tugwell

MR. & MRS. DAVID JAGELS

Ronald & Mary Rimer

CLYDE & NORMA JONES

Bill & Marian Broome

PAUL KELLEY

Samuel & Martha Jean Bratton

MR. & MRS. TYLER KELLY

Ronald & Mary Rimer

DOUG KENNEDY

Culver & Linda Schmid

AMY & DREW KYLE

Ann Marie Tugwell

JILL KYLE

Ann Marie Tugwell

JACKIE LANE

Ronald & Mary Rimer

KERRI LATTIMORE, MD

Mark & Nan Gaylord

SHERRI LEE

Ronald & Mary Rimer

JANET & JULIANNA LEFORT

Ann Marie Tugwell

MR. & MRS. JAMES LEY

Ronald & Mary Rimer

CONNIE LOY

Oakwood/Lincoln Park

Neighborhood Assoc.

JERRY & AL LYONS

Ann Marie Tugwell

MARTY MARGETTS & FAMILY

Ronald & Mary Rimer

MR. & MRS. DAVID MARTIN

Ronald & Mary Rimer

JOHN & ZULETTE MELNICK

Ronald & Mary Rimer

REV. & MRS. STEPHEN MISENHEIMER

Ronald & Mary Rimer

DR. & MRS. TOM MORGAN

Ronald & Mary Rimer

GEORGE H. MORRIS

Mark & Tara Morris

SANDOR NAGY, MD

Mark & Nan Gaylord

THE NOLAN FAMILY

Ann Marie Tugwell

CHERYL NORMAN & FAMILY

Ronald & Mary Rimer

THE NORROD FAMILY

Ann Marie Tugwell

SCOTT OVERHOLT

Bergein & Lyn Overholt

DR. & MRS. BILL POWELL

Ronald & Mary Rimer

THE RAY FAMILY

Ann Marie Tugwell

CLARK & RACHEL REYES

David & Gay Blackmon

JOHN RIPLEY

Church Street UMC,
Christian Journeys SS

BETSY ROBERTS

Ronald & Mary Rimer

DASH & DEBBIE ROBERTS

Ann Marie Tugwell

MIKE ROBERTS

Merriel Goodman & Helen Clark

DAVID & CHANDLER ROSECRANCE

Ann Marie Tugwell

BILL & ELISABETH RUKEYSER

Ann Marie Tugwell

PATSY ROUTH

Paul & Norma Kelley

MR. & MRS. CHUCK ROTHSTEIN

Ronald & Mary Rimer

VAN & ANICE SANKS

Elizabeth Gryder

JAY SCHMID, MD

Mark & Nan Gaylord

SHARA, SAM & EMMA SHOUP

Sandra B. Stoddard

MARY SLACK

Gordon T. & Cynthia Smith

SHIRLEY STANBERRY

Ann Marie Tugwell

ALEN STOUTT

Dr. Howard Filston &

Sandra Kay Stoutt

SOUTH DOYLE MIDDLE**SCHOOL STUDENTS**

Greg & Windy Clayton

ANNA OLIVIA TAYLOR

Michael & Peggy Comstock

FRAN THOMFORDE

Charles & Royce Sanders

MARY FRANCES TUCKER

LeRoy & Sandra Hatcher

DR. JOHN VANNOY

Ronald & Mary Rimer

LIBBA & JIM WALL

Ronald & Mary Rimer

THE WATTER FAMILY

Ann Marie Tugwell

ELAINE WESSELS

Chad & Lila Pfleger

MR. & MRS. JAMES WRIGHT

Ronald & Mary Rimer

KELLY WRIGHT, MD

Mark & Nan Gaylord

DR. DAVID WOOTEN

Ronald & Mary Rimer

DR. & MRS. TOM ZARGER

Ronald & Mary Rimer

MEMORIAL GIFTS

in memory of/by

BILL BANKS

John A. & Mary Anen

Walter & Jane Anen

Patricia Ansley

Russell & Betty Arnett

Omar & Leah Atassi

Bill & Marian Broome

Larry & Brenda Cox

Sidney & Patricia Curtis

Connie G. Duncan

William & Shirley Fogarty

Kevin & Peggy Gallagher

J. Garrison

Warren & Judy Gooch

Hindman & Associates, LLC

Hodges, Doughty & Carson, PLLC

G. Wilson & Jacqueline Horde

James H. & Mary Jones

Paul & Norma Kelley

Frank & Martha Marsh

Angeline McCamy

Joy Radar McCroskey

Anne Dean McWhirter

Arthur & Marsha Mitchell

Maurice & Johnnie Msarsa

Northside UMC

Peachtree-Piedmont Associates, P.C.

Rachel Pickle

Pitts and Brittan, P.C.

Timothy & Bettina Priest

Pumps of Tennessee, Inc.

John W. & Martha Routh

Patsy Routh

Royal Order of Jesters

Allene Shipley

Alma Smith

Ralph Smith

Elizabeth Mae Swanner

Johnny & Cindy Temple

Nancy Banks Tew

Steven & Candace Tisdell

Van Elkins & Associates, CPAs

James & Linda White

Jim & Mary White

William & Betty Wright

ED BARRY

John Bushore & Betsy Haughton

Larry & Brenda Cox

Joe & Dorothy Clayton

Harris & Sherry Davis

Terry & Mary Kay Emge

Melanie Kirkland

George R. Jr. & Lou McNutt

Marsha Robbins

Alan & Susan Salmanowitz

Shara S. Shoup

J.D. & Linda Sullivan

Tri City Rubber & Gasket

Ken & Joy Turner

Joe & Marena Barry Patterson

RICH BRYANT

Bryant Boats

SHERRI HAUN BUNCH

David & Linda Cash

Marsha Robbins

LISA BUNTIN

Christopher & Mari Brooks

CLARENCE E. "DOC" & WILLIE COX

Homestead

Marsha Robbins

PANSY CROWE

Henry Guy & Debbie Jackson

JIM ELLIOTT

N. Lynne Taylor

JUDGE CAREY GARRETT

Tim & Kathy Garrett

JOYCE HAUN

David & Linda Cash

JEANNIE LAKINS

City of Knoxville

Larry & Brenda Cox

Phillip & Susan Edmondson

Victor & Joette Fowler

Anson & Marcia Galyon

Merriel & Helen Clark Goodman

Paul & Norma Kelley

Sheila Lakins

Marsha Robbins

Merna Roberts

Patsy Routh

Smithwood Baptist Church, Joy Class

Village Missionary Baptist Church

Patsy Dianne Mayes

AUSTIN JONATHAN MATLICOLA

Merriel Goodman & Helen Clark

MASA MINEI

Emajeon McKeenan

FRED MONDAY

Mary Diggs

BILL MORGAN

June Morgan

STEVEN PHILLIPS

Gary G. & Melissa Cupp

MARIE REESE

Emily Higdon

Marie Ledgerwood

Emajeon McKeenan

JOHN REESE

Rubye Baldock

Paul & Norma Kelley

DR. HERSHEL (HV) SHIRLEY

Mark & Doris Moreland

RYAN SHOUP

Timothy Earl & Kara Anderson

Sandra Baker

Linda Bennett

Samuel & Judy Bess

Keven & Karen Bowdle

Charles & Mary Agnes Chambers

James & Carolyn Chrisman

Cornerstone Foundation of Knoxville

Larry & Brenda Cox

Matt & Karen Dixon

Emerald Ave. UMC

Terry & Mary Kay Emge

Robert & Susan Farr

Farragut Middle School Football

Patricia Fearnow

David & Margaret Fuson

Teddy & Joey H. Gaby

Merriel & Helen Clark Goodman

Charles & Janie Grimm

Cheryl Hamrick

Gary & Pam Helton

Ronald & Michelle Hendrick

Richard & Deanna Hill

Bobbie Howell

Emma Jean Huddleston

James & Denise Jameson

JP Marketing & Distribution Co.

Paul & Norma Kelley

Glen & Leslie Mays

Kathryn D. Mullins

William & Beverly Payne

Louis & Sandra Priddy

Merna Roberts

John W. & Martha Routh

Patsy Routh

Dwaine K. & Shirley Setzer

Kimberly Shark

Ann Neher Shoup

Alma Smith

J.H. & D. A. Smith

Sandra B. Stoddard

Shawn A. Stoddard

William & Rita Stone

Charles & Brenda Terrell

Tradewinds Consulting

Eric Ward

Elizabeth S. Williams

Roderick & Karen Williams

Gregory & Julia Wrightstone

BILL SPANGLER

Emma Jean Huddleston

ERNEST W. (JOHN) STODDARD

Sandra B. Stoddard

WINFRED THOMAS

Wendi Thomas

JACK WALKER

Central Baptist Church, 6A Men's Class

Wanda L. Moody

BRYAN WARWICK

Scott & Patty Warwick

JIMMIE ANN & GENE WRIGHT

Samuel & Martha Jean Bratton

CHARLES WRINKLE

Jerry & Patricia Wrinkle

CYNTHIA WRINKLE

Jerry & Patricia Wrinkle

LILLIAN WRINKLE

Jerry & Patricia Wrinkle

academic improvements soar!

Since the early days of Emerald Youth, we've emphasized the importance of education to all our children. Staff and volunteers have provided homework help, tutoring, and other means of academic assistance.

For the 2009-2010 academic year, a pilot group of 54 students from two inner-city elementary schools used the JustLead Learning Labs. Two programs are used: Measures of Academic Progress (MAP) which is used by 3 million students a year in school systems across the country to assess skill deficiencies — and Odyssey which is aligned with MAP and focuses on the specific skill in which the child is deficient. Odyssey provides fun, interactive computer games that the students can play to improve skills.

Testing results showed that **74% of the students improved in their reading scores!**

For the 2010-2011 school year, we expanded into **four** Learning Labs to serve over 200 students from eight elementary schools and one middle school. Each student was able to access reinforcement activities targeted to their individual ability levels for two, 45 minute sessions per week. The results of the testing are currently being analyzed to determine their improvement. We continue to look forward to extending the students learning through the Learning Labs and other reinforcement activities throughout the summer and beyond! ■



Have you found us on Facebook yet?

We have an Emerald Youth Foundation page, a JustLead page ...

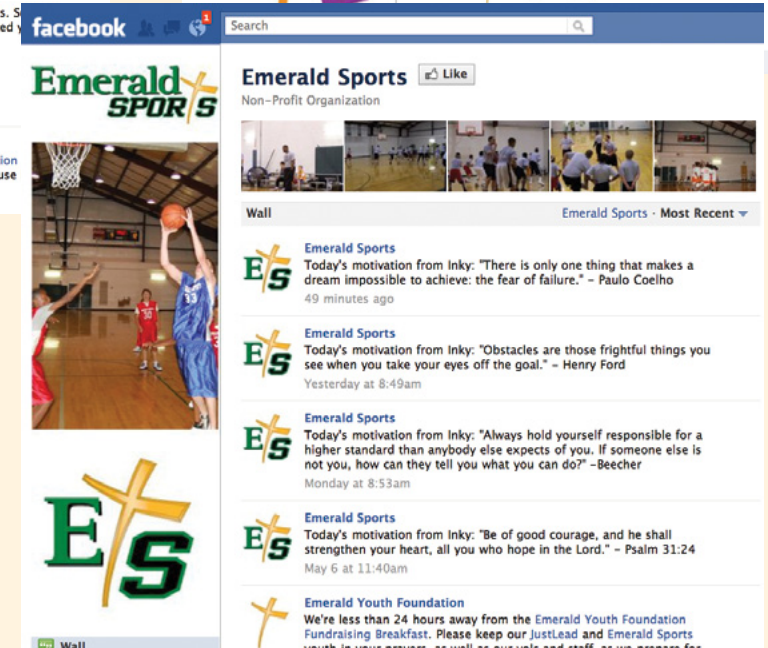

AND Emerald Sports page — check out some of the motivational status updates from....

MARK YOUR CALENDAR

June

Summer Day Camp 6/1 – 7/22
Zoo trip on Friday

July

High School Tremont Trip 7/5 – 7/8
City-Wide Swim Meet 7/22 – 7/24

August

Back to School 8/15
Afterschool program begins 8/16

September

Middle School Camp 9/16 – 9/18

October

Golf Tournament 10/4
Volleyball begins 10/10

November

Legacy Dinner 11/10
Elementary School Fun Day 11/11 – 11/12

December

Wrestling begins 12/15



“Emerald Youth Foundation is my favorite organization in town because the work that they do changes the lives of the children in our city...I love it!”

— Dee Haslam
CEO, RIVR Media

For 20 years EYF has been working with churches, schools and families in inner city Knoxville to give young people in these less-advantaged areas the tools they need to succeed in life. We offer programs from 21 area churches that include:

- ✓ Elementary after-school & summer programs
- ✓ Learning Labs with skill-based mentoring
- ✓ Discipleship & relationship-building activities

We also have city-wide programs like sports leagues, weekend camps and retreats, adventure events, specialty summer camps and alumni programs.

Will you start praying NOW for these important dates?

And if you'd like to volunteer in any way, please call 865.637.3227 ext. 112 or email: rbenway@emeraldyouthfoundation.org

Summertime can be a really slow time for charitable giving – but here at Emerald Youth, we are busy all day, every day working with the kids in our community.

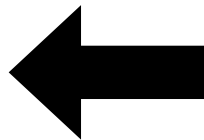

Will you use the enclosed REPLY to continue investing into the lives of urban youth in Knoxville this summer?

It's as easy as 1,2,3 ...

- 1 Decide what you can give as a special SUMMER GIFT
- 2 Write out your personal check for this gift amount (or use a credit card)
- 3 Enclose your check and your reply card and mail it to Emerald Youth today

Here are a few ideas for your summer gift — or you can give any amount to help wherever needed most!

- \$75 will sponsor one youth for a weekend camping trip
- \$32 will sponsor spiritual formation activities for one student all summer
- \$125 will sponsor a student on the swim team
- \$375 will sponsor one student in a Specialty Summer Camp
- \$250 will sponsor one of our weekly field trips for all Emerald Youth kids



1718 N. Central Street
Knoxville, TN 37917

865.637.3227

www.emeraldyouth.org